

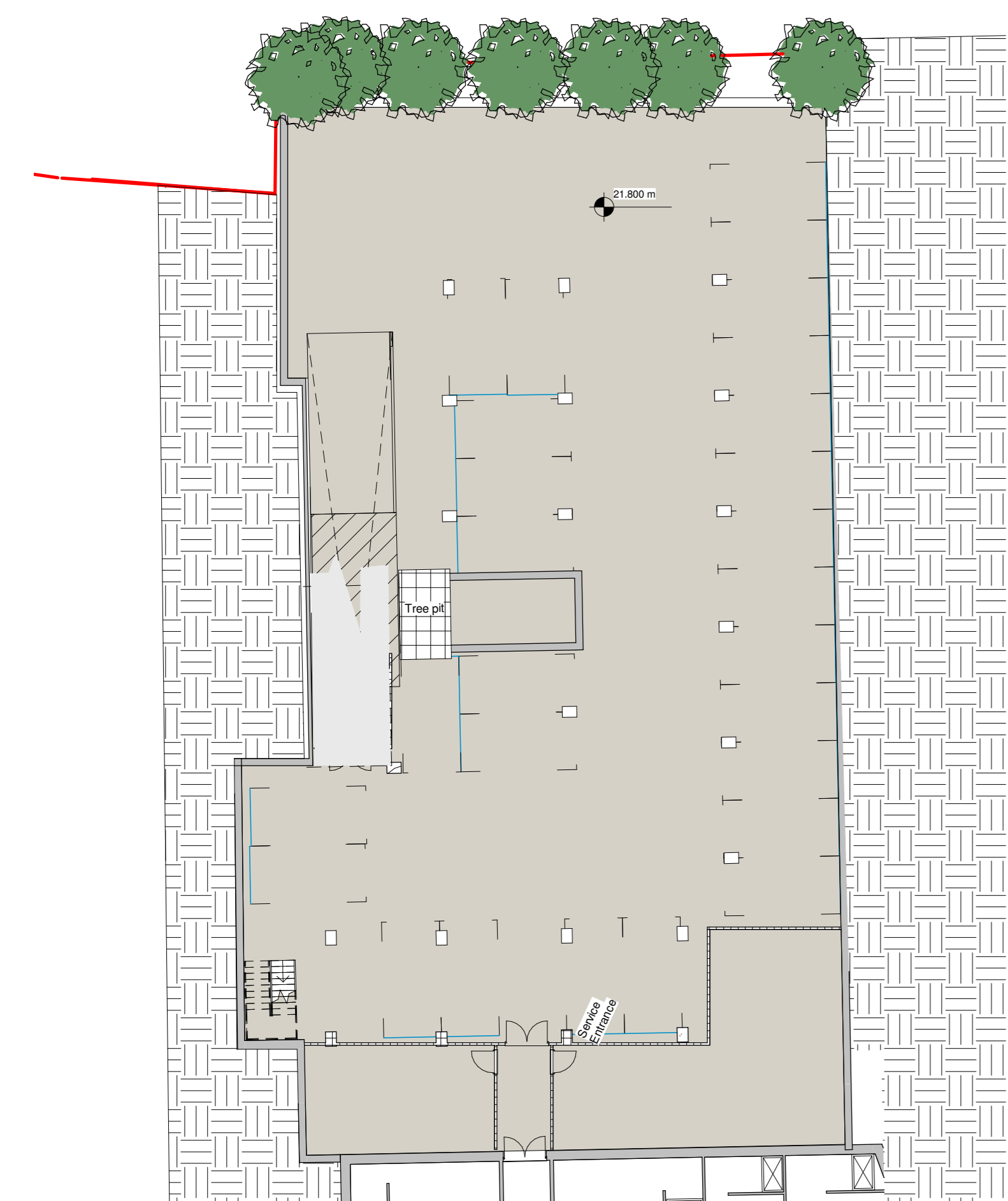

1 Ground Floor Plan
1051 1:200

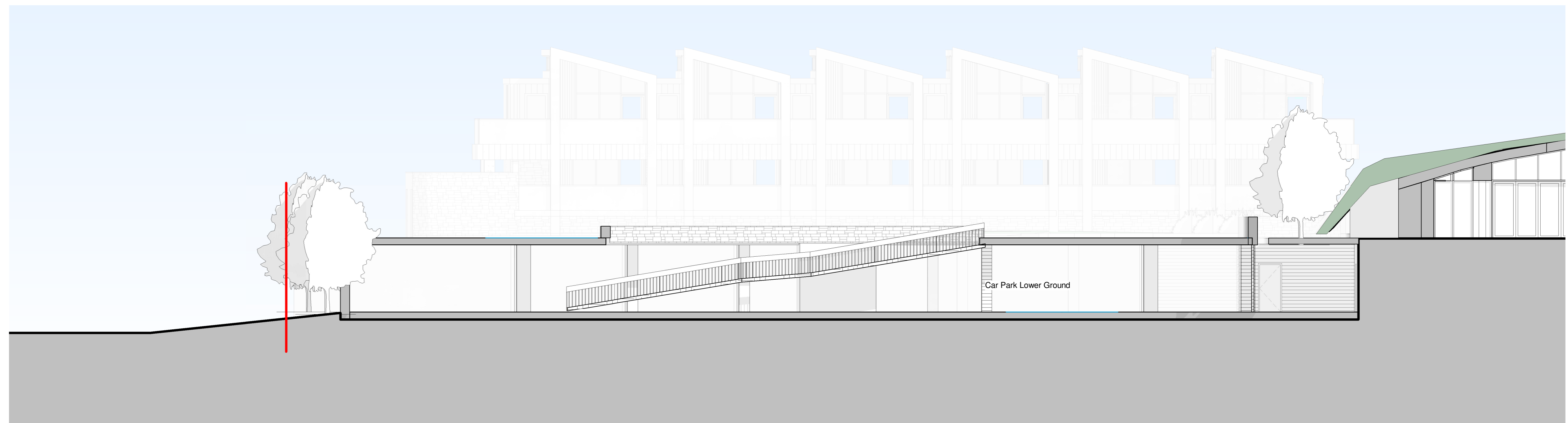

2 Car park lower ground
1051 1:200



A Section A
1056 1:100

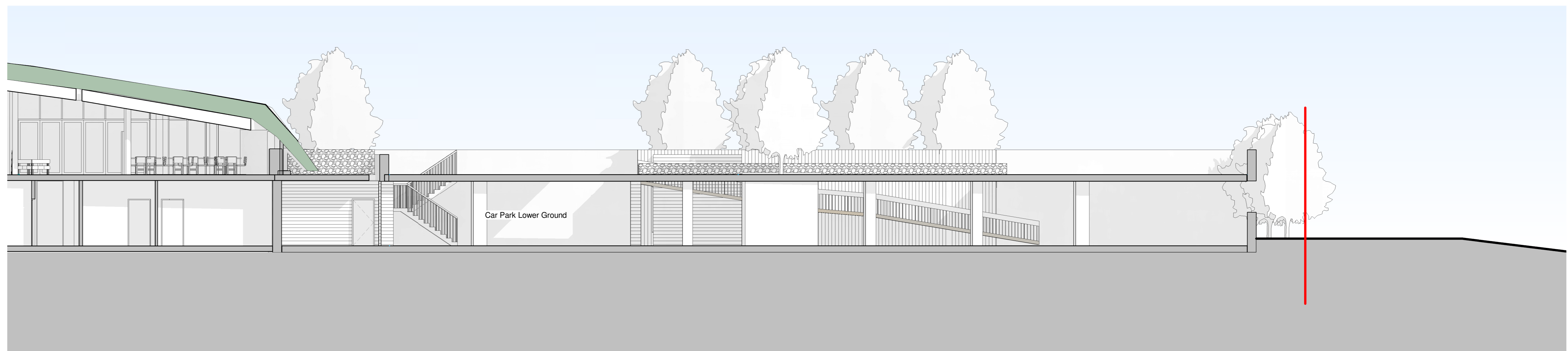

B Section B
1056 1:100

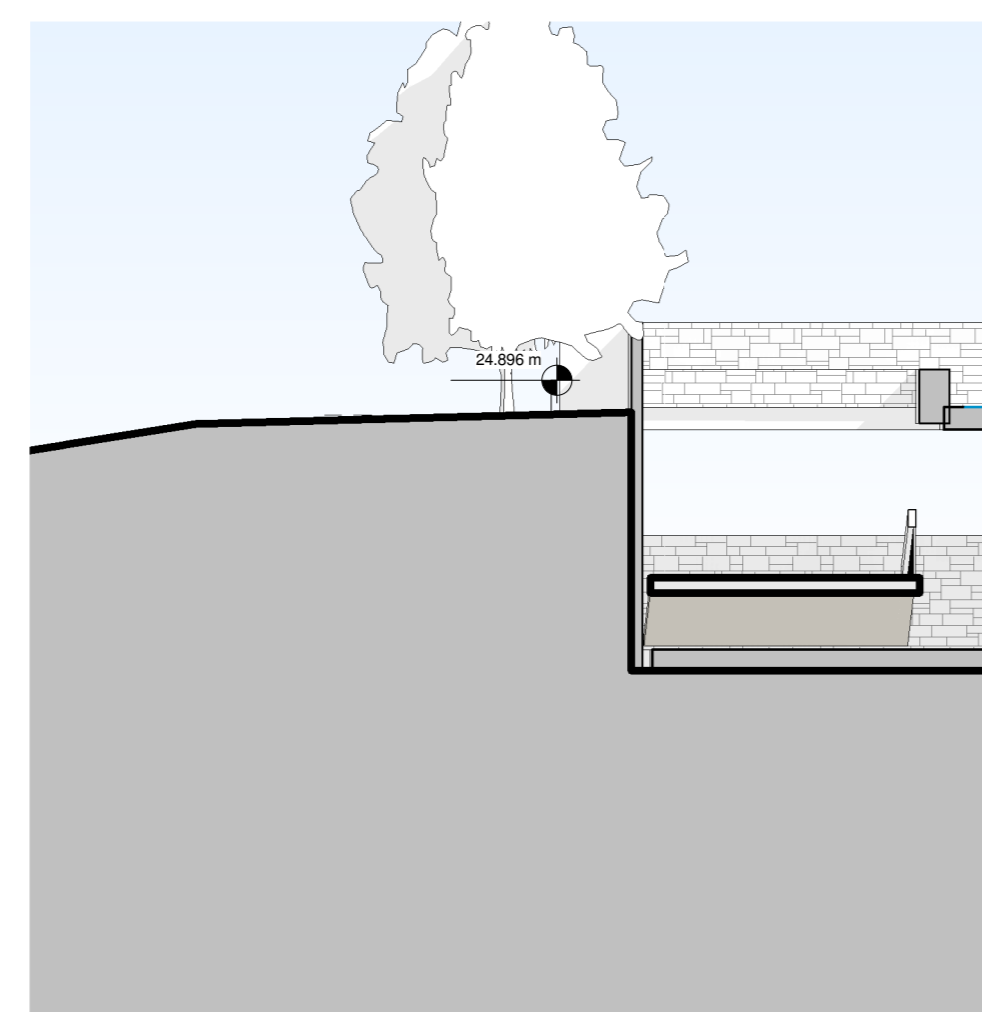

C Section C
1056 1:100

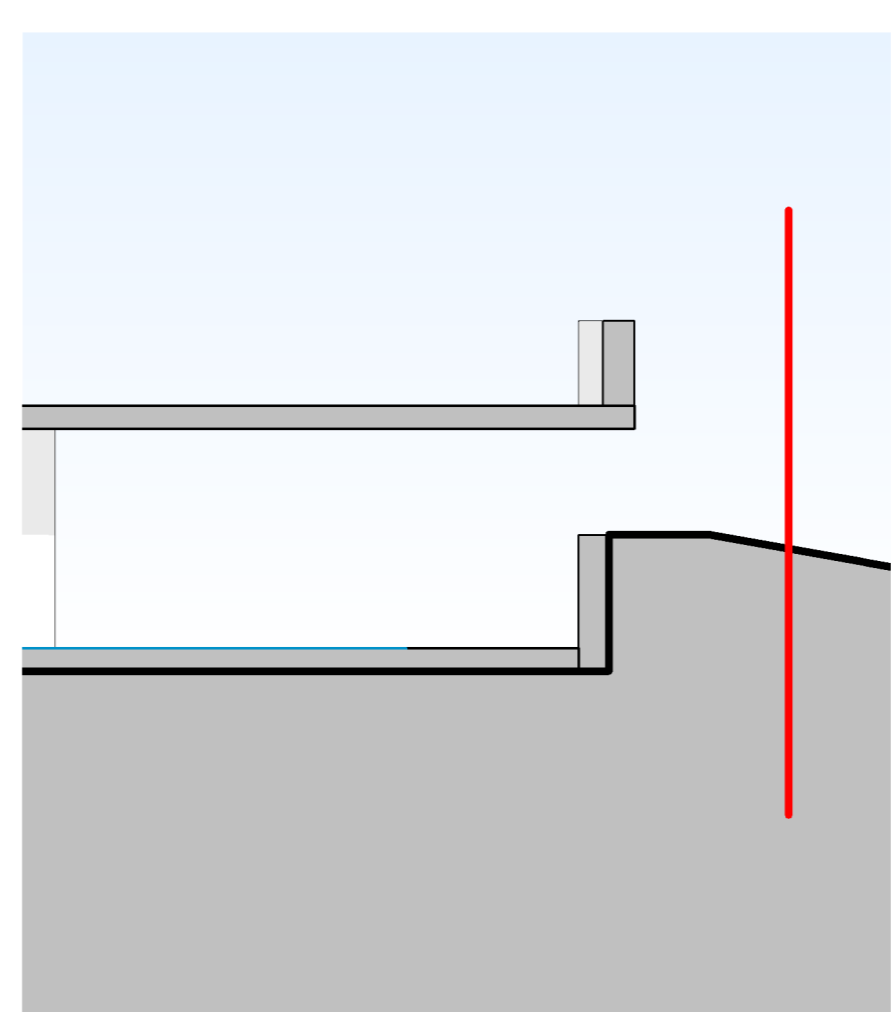

D Section D
1056 1:100

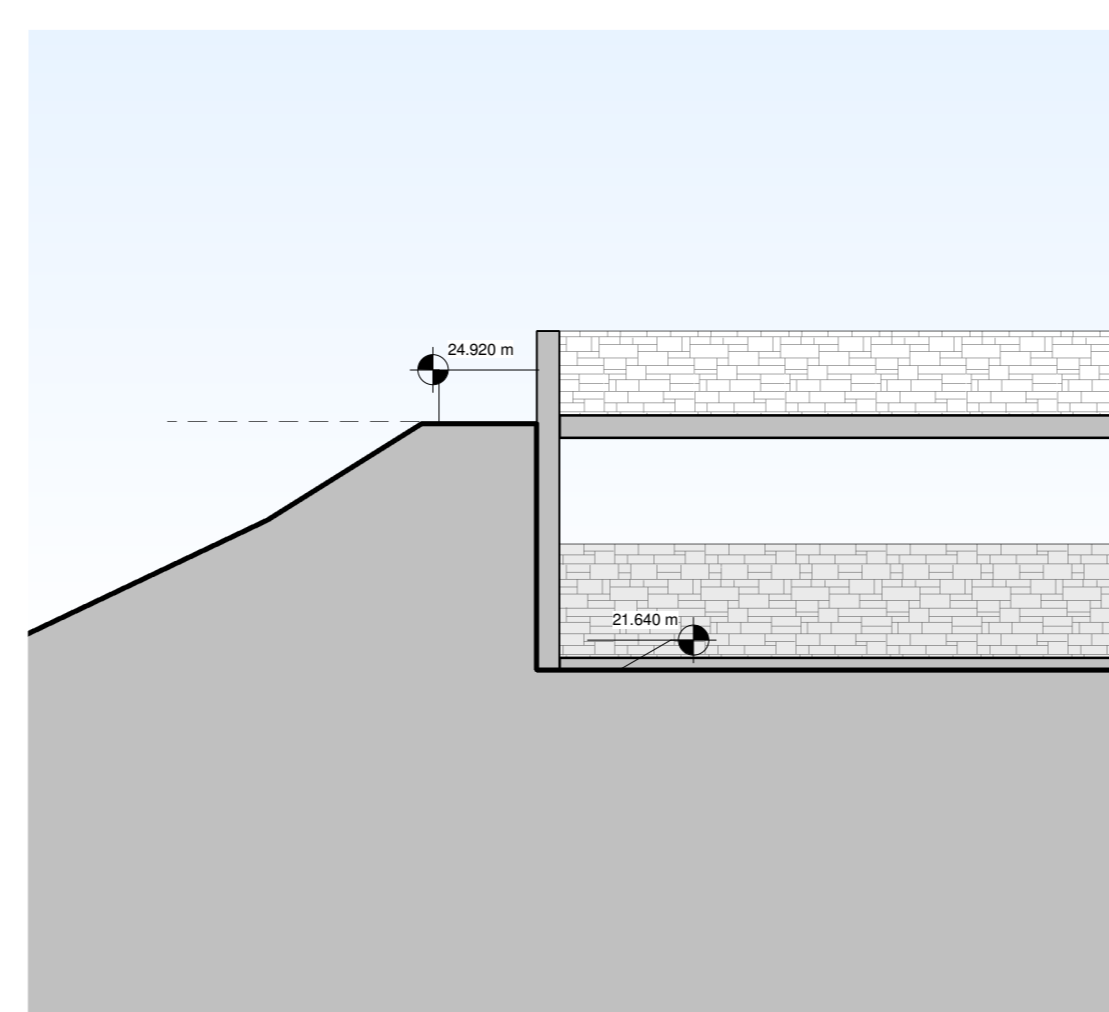

E Section E
1056 1:100

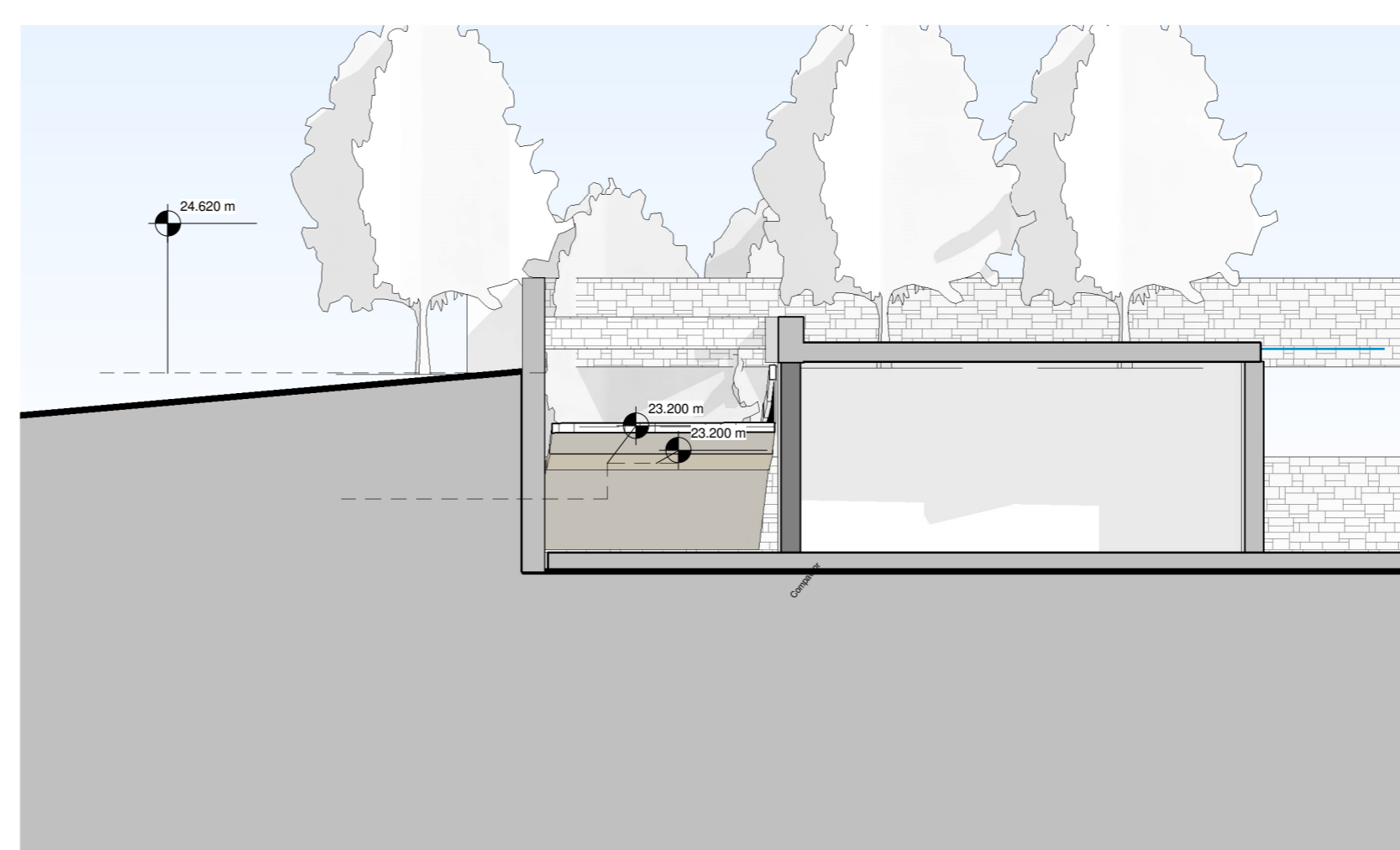

F Section F
1056 1:100

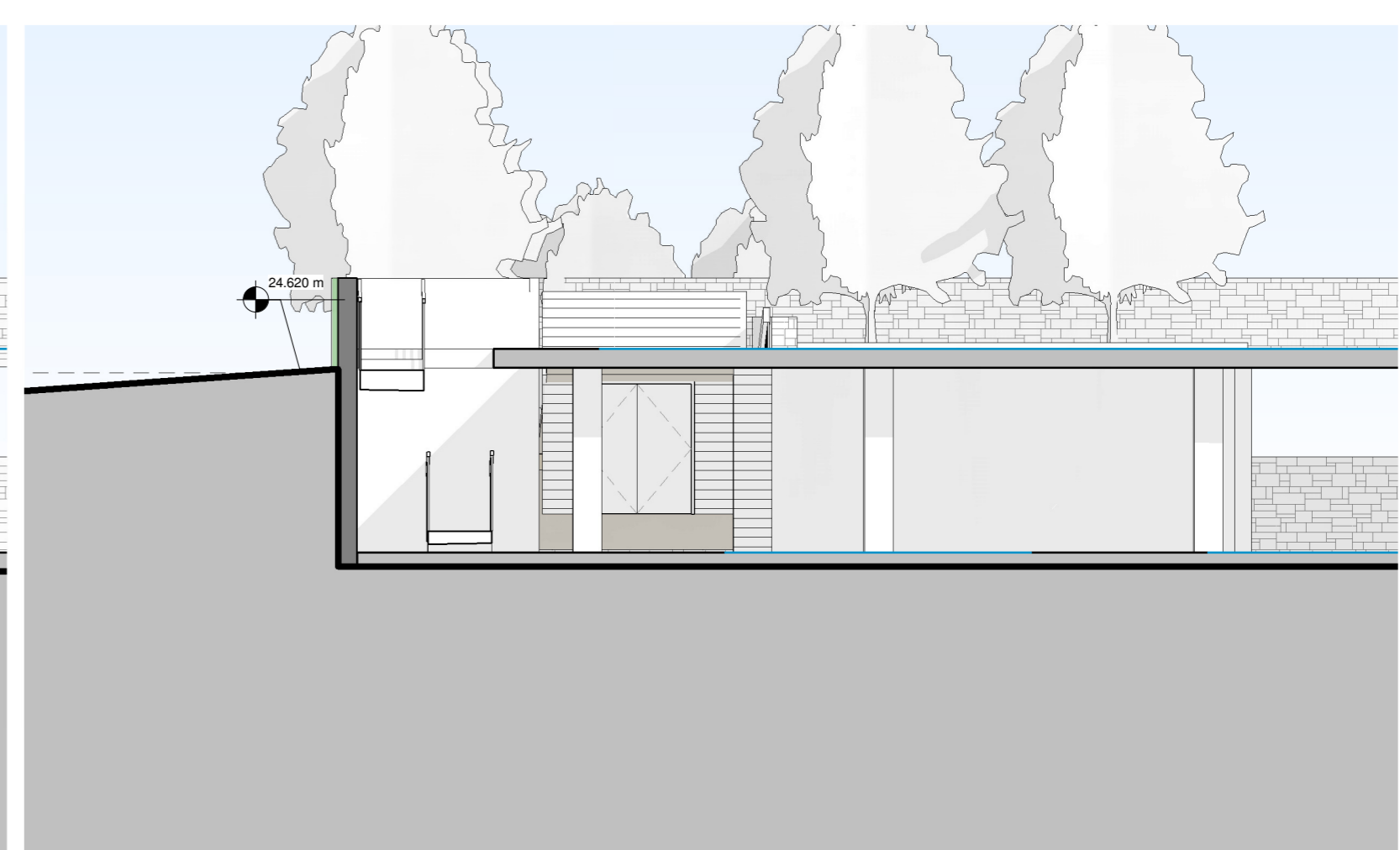

G Section G
1056 1:100

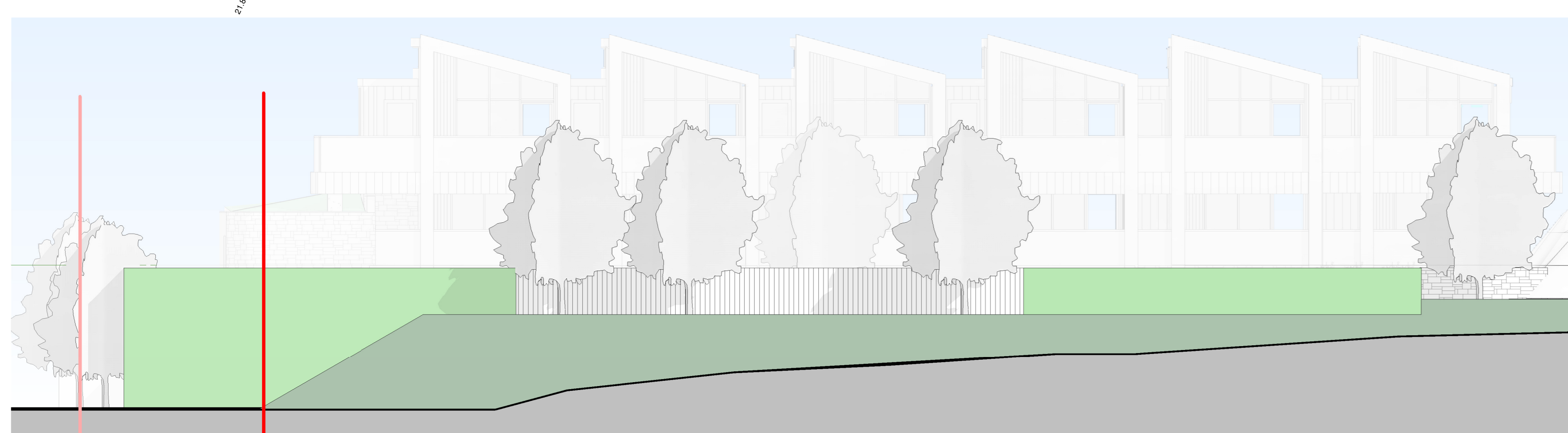

H Section H
1056 1:100

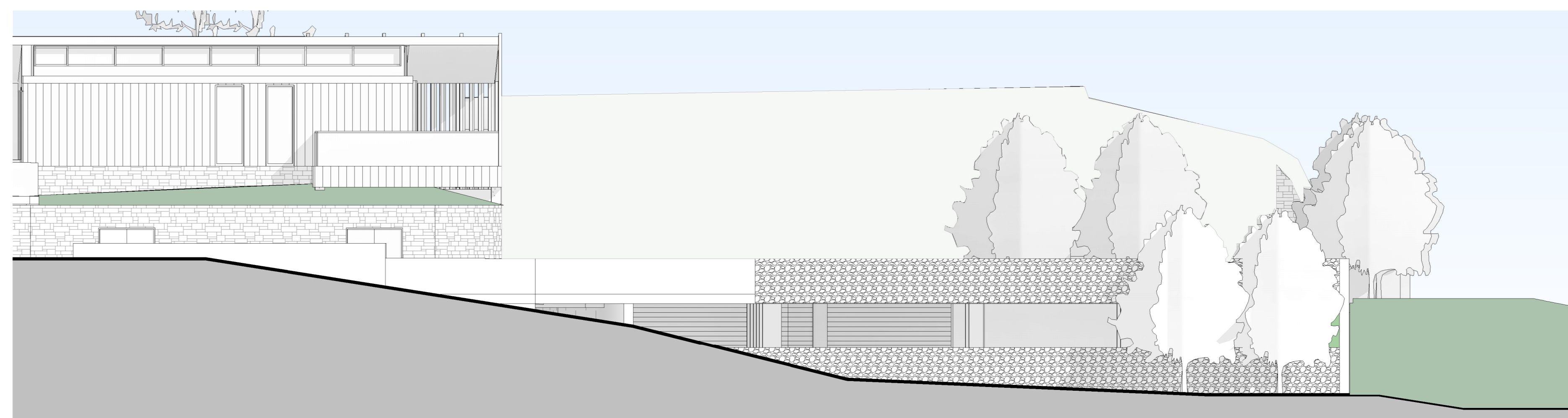

I Section I
1056 1:100

Notes
Do not scale from this document, unless for the purposes of planning applications where a scale has to be provided. Refer to 'Signed dimensions only'. All dimensions to be checked on site prior to construction. Report all discrepancies or ambiguities to the Document Originator immediately. This document is to be read in conjunction with relevant documents, drawings and standards.

P03 06/10/22 Planning Issues KM MAG

Rev	Date	Notes	Dim	Chk'd

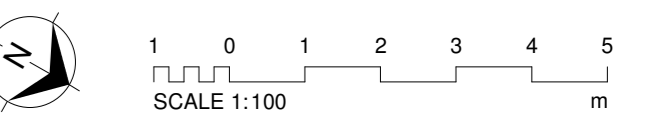

Document Originator

AWW
London 106 Watton Street, B51 1QB 020 7140 8000
Plymouth East Quay House, PL4 8HQ 01752 201 252
Bristol (print + mail), 48-50 Station Street, BS1 1QB 0117 923 2530
RIBA Chartered Practice www.aww-uk.com

Client
Kingfisher Resorts Studland Ltd

AWW Project Number 4561 Project Stage STAGE 2

Project Title
Kind House Studland

Title
Car park - Plan and boundary Sections

Scale	Doc	Doc	Doc	Doc	Doc	Doc	Doc	Doc	Doc
Indicated	Orig	Issued	Level	Type	Rev	Number	Rev	Number	Rev
4561	AWW	SI	ZZ	DR	A	35002	P03		